

ALTO I

WAVE

1

5

10

17

22

29

35

42

49

60

Sightation

ALTO II

WAVE

Sightation

TENORI

# WAVE

1

11

-2-

17

22

29

35

-2-

43

50

-2-

59

ONCUE

TENOR

W. 1700

BARI

WAVE

1

5

13

19

25

32

41

47

57

ON CUE

TPT I

WAVE

1

5

17

21

29

41

**Soli**

49

61

**ON CUE**

C:01

TPT II

WAVE

1

5

17

21

29

41

48

61

TPT 1x

WAVE

1 | G4 A4 B4 | C5 B4 A4 G4 | G4 A4 B4 C5 | G4 A4 B4 C5 |

5 | ~~8~~ | G4 A4 B4 | C5 B4 A4 G4 | G4 A4 B4 C5 | G4 A4 B4 C5 |

17 | G4 A4 B4 | C5 B4 A4 G4 | G4 A4 B4 C5 | G4 A4 B4 C5 |

21 | ~~2~~ | G4 A4 B4 | C5 B4 A4 G4 | *soft Pizzicato* | G4 A4 B4 | C5 B4 A4 G4 |

29 | ~~8~~ | G4 A4 B4 | C5 B4 A4 G4 | G4 A4 B4 C5 | G4 A4 B4 C5 |

SOLI

41 | G4 A4 B4 | C5 B4 A4 G4 | G4 A4 B4 C5 | G4 A4 B4 C5 |

48 | ~~8~~ | G4 A4 B4 | C5 B4 A4 G4 | G4 A4 B4 C5 | G4 A4 B4 C5 |

ONCE

61 | ~~2~~ | G4 A4 B4 | C5 B4 A4 G4 | G4 A4 B4 C5 | G4 A4 B4 C5 |

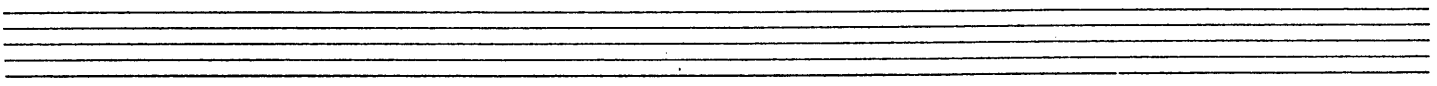
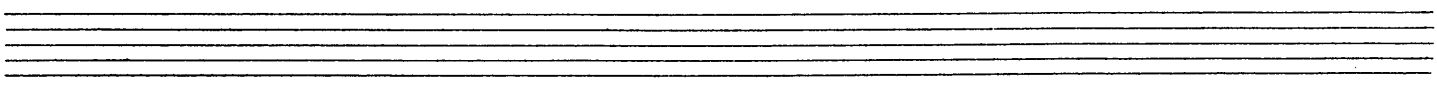

TROM I

WAVE

1

5

17

21

25

41

49

61

TRON II

WAVE

1 | 9# | <sup>^</sup> | <sup>^</sup> | <sup>^</sup> | <sup>^</sup> | <sup>^</sup> | : | <sup>^</sup> | <sup>^</sup> | <sup>^</sup> | <sup>^</sup> | <sup>^</sup> | <sup>^</sup> | : |

5 || -6- | b0 | : | -2- | : | <sup>^</sup> | <sup>^</sup> | <sup>^</sup> | <sup>^</sup> | <sup>^</sup> | <sup>^</sup> | : |

17 | <sup>^</sup> | <sup>^</sup> | <sup>^</sup> | <sup>^</sup> | <sup>^</sup> | : | <sup>^</sup> | <sup>^</sup> | <sup>^</sup> | <sup>^</sup> | <sup>^</sup> | : |

21 | 70 | 0 | 0 | 0 | : | b0 | b0 | > b0 - 7+ = 7+ | : |

29 | -6- | b0 | : | -2- | : | <sup>^</sup> | <sup>^</sup> | <sup>^</sup> | <sup>^</sup> | <sup>^</sup> | <sup>^</sup> | : |

41 | -4- | **SOLI** | 70 | b ± ± 7+ | 7+ \* 7+ | ± 7+ | b 7+ | 7+ | : |

49 | -6- | b0 | : | -2- | 7# | > | >> | 1 |

61 | -2- | > | > | > | 2 | -2- | **ON CUE** | 110v. |

ROM III

WAVE

Empty musical staves at the bottom of the page.

TROM IV

WAVE

1

5

17

21

29

41

49

61

Empty musical staves for other instruments.

PIRNO / GUITAR

# WAVE

ARRGR:  
BOBBY SHERWOOD

BOSSA

Chords: Dm7 G7 Dm7 G7 Dm7 G7 Dm7 G7

ENS.

Chords: Dm7-9 A7-9 Am7 D9 D7-9

BOSSA COMP.

Chords: Gm7-9 G+ Gm6 (C9) F#7+ F#9 B7-9

Chords: E9 Bb9 A7+ Dm7 G7 Dm7 G7

Chords: Dm7 G7 Dm7 G7 Dm7 G7 Dm7 G7 (D)

ENS

Chords: Gm7 C9 Fm7-9 F6 Fm7-9 F6

Chords: Fm7 Bb9 Ebm7-9 A7

Dm7 9

A7-9

Am7

D9

D7-9

Gm7 9

G+

Gm6

(C9)

F#7+

F#9

B7-9

E9

Bb9

A7+

Dm.

ENS.

Gm7

C9

Fm7 9

F6

Fm7

F6

Fm7

Bb9

Ebm7 9

A7

Dm7 9

A7-9

Am7

D9

D7-9

Gm7 9

G+

Gm6

(C9)

F#7+

F#9

B7-9

E9

Bb9

A7+

~~(C9)~~

D6

E9

Bb9

A7+

~~(C9)~~

D6

E9

Bb9

A7+

~~(C9)~~

Dm6

D9

(ON CUE)

PIANO / GUITAR

# WAVE

R:  
BOSSA SHERWOOD

BOSSA

Chords: Dm7 G7 Dm7 G7 Dm7 G7 Dm7 G7

ENS.

Chords: Dm:79 A7-9 Am7 D9 D7-9

BOSSA COMP.

Chords: Gm:9 G+ G6 (C9) F#7+ F#9 B7-9

Chords: E9 Bb9 A7+ Dm7 G7 Dm7 G7

Chords: Dm7 G7 Dm7 G7 Dm7 G7 Dm7 G7 (D)

ENS

Chords: Gm7 C9 Fm:79 F6 Fm:79 F6

Chords: Fm7 Bb9 Ebm:79 A7

Dm7 9      A7-9      Am7      D9      D7-9

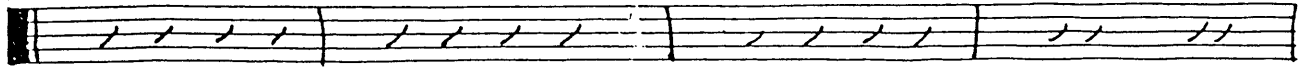

Gm7 9    G+    G6    (C9)    F#7+    F#9    B7-9

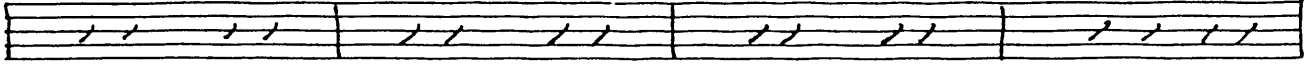

E9      Bb9    A7+    Dm.    >    >

Gm7      C9      Fm7 9    F6    Fm7    F6

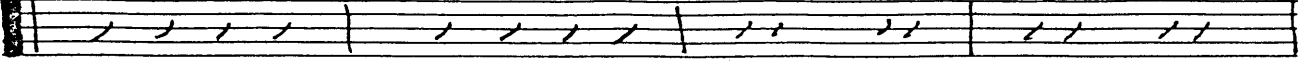

Fm7      Bb9      Ebm7 9      A7

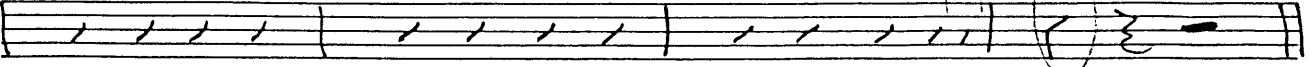

Dm7 9      A7-9      Am7      D9      D7-9

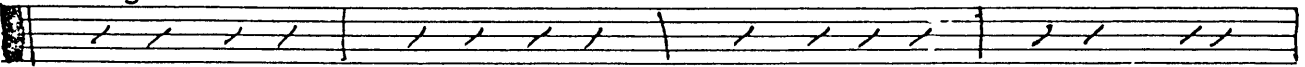

Gm7 9    G+    G6    (C9)    F#7+    F#9    B7-9

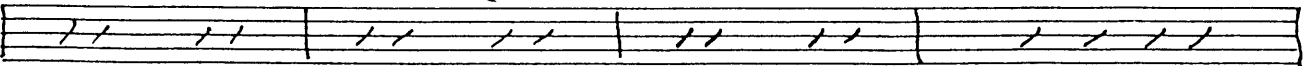

E9      Bb9    A7+    D6

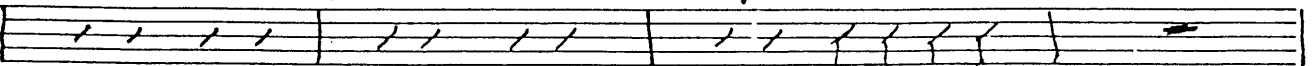

E9      Bb9    A7+    D6

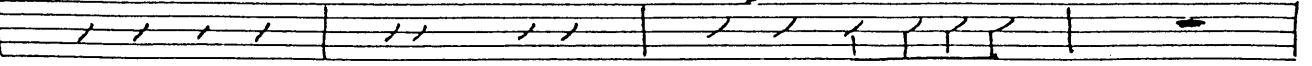

E9      Bb9    A7+    D6    //    D6

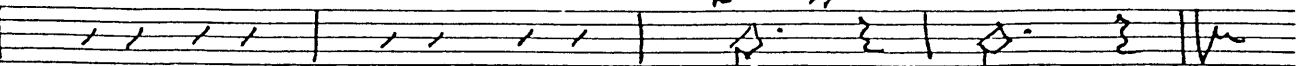

(ON CUE)

~~DRUMS~~

DRUMS

WAVE

Bozza Nova

1   

5   

17   

21   

29   

41   

49   

61   

Empty musical staves for continuation of the piece.